

FRONT ELEVATION

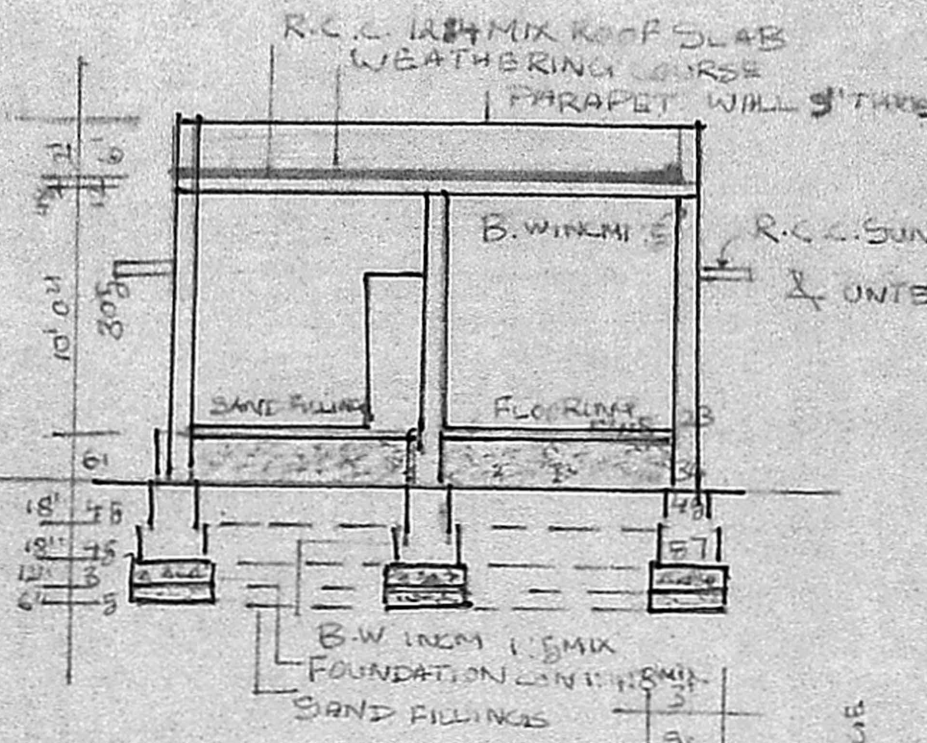

SECTION OF HOUSE

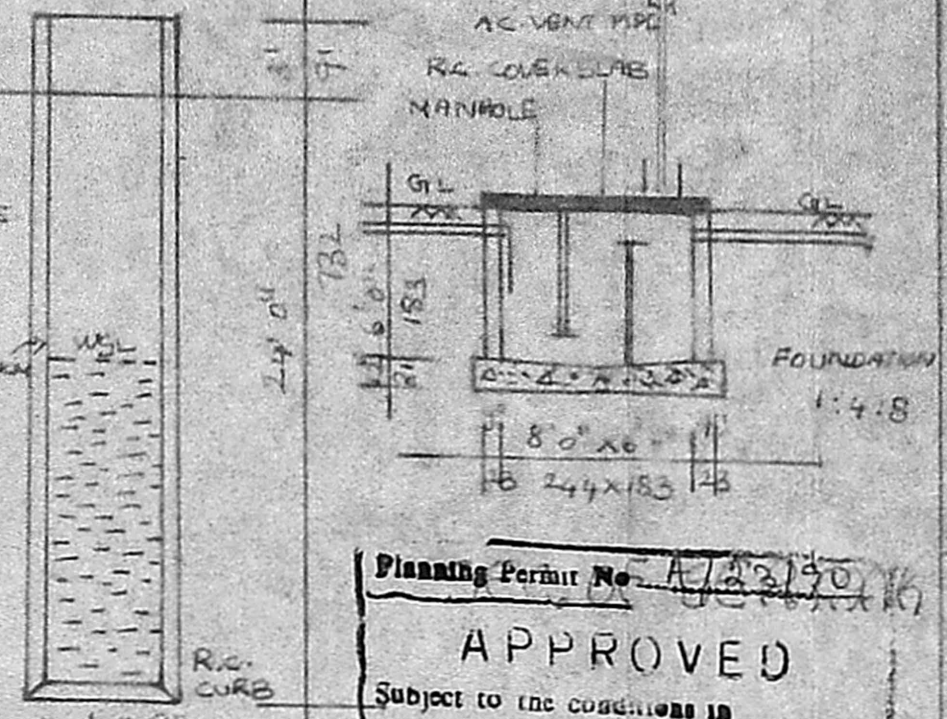

SEC. OF WELL

Planning Permit No. A/22/190
APPROVED
 Subject to the conditions in this office letter
 No. A/19792/89 Dt. 10-1-90
 e. R. Vimala
 FOR MEMBER SECRETARY
 MAURUS METROPOLITAN
 DEVELOPMENT AUTHORITY

PLAN SHOWING THE PROPOSED CONSTRUCTION OF A DWELLING HOUSE IN SNO 72/1 OF V NO 175 GOWRIWAKAM VILLAGE AT PNO GOWRIWAKAM-SADAPET TALUK SEMBANKAN TOWN ANDHRA PRADESH GURUSAMY NAGAR EXTENSION

REFERENCE

D-DOOR	D	60 X 213
D1-DOOR	D1	91 X 138
D2-DOOR	D2	75 X 183
W-WINDOW	W	91 X 135
W1-WINDOW	W1	122 X 135
W2-WINDOW	W2	172 X 135
V-VENT	V	61 X 45

TOTAL PLOT AREA 4800 SQ. FT. 116 SQ. METERS
 TOTAL PLINTH AREA: 405 SQ. FT. 38 SQ. METERS
 OPEN SPACE : 4395 SQ. FT. 408 SQ. METERS
 F.S.I : 0.08

COLOUR INDEX

PROPOSED	
ROAD	
SITE BOUNDRY	

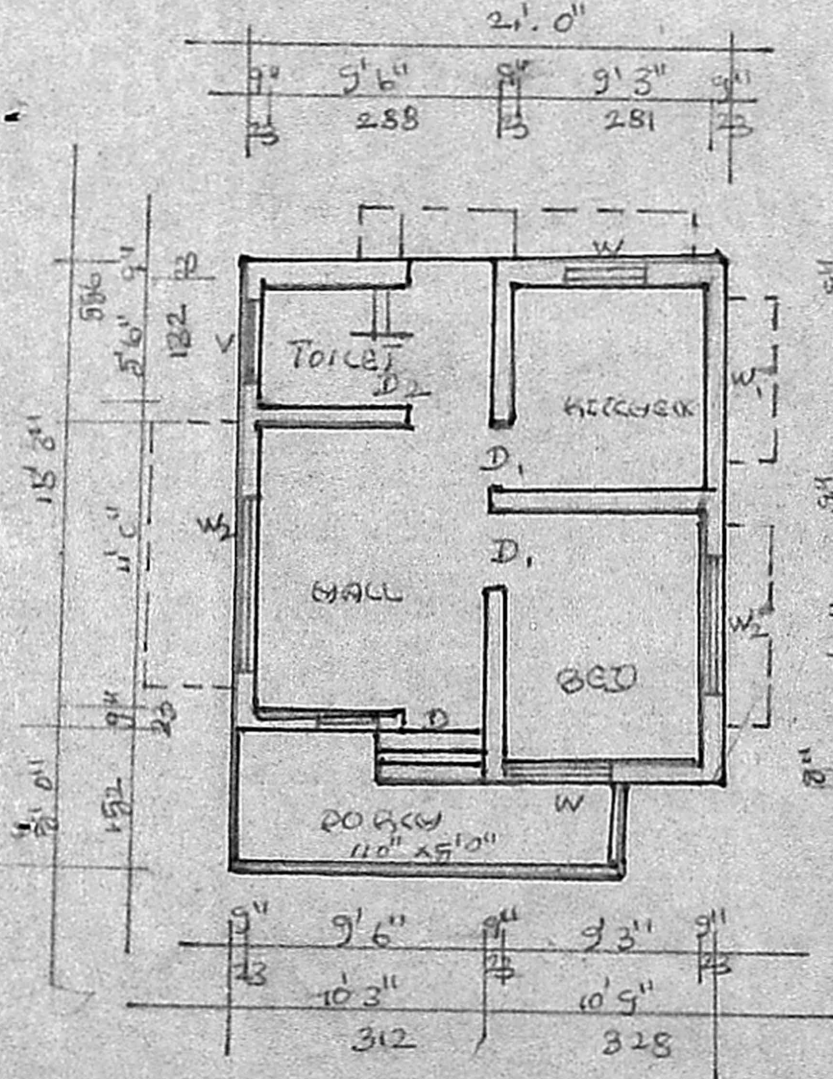

PLAN

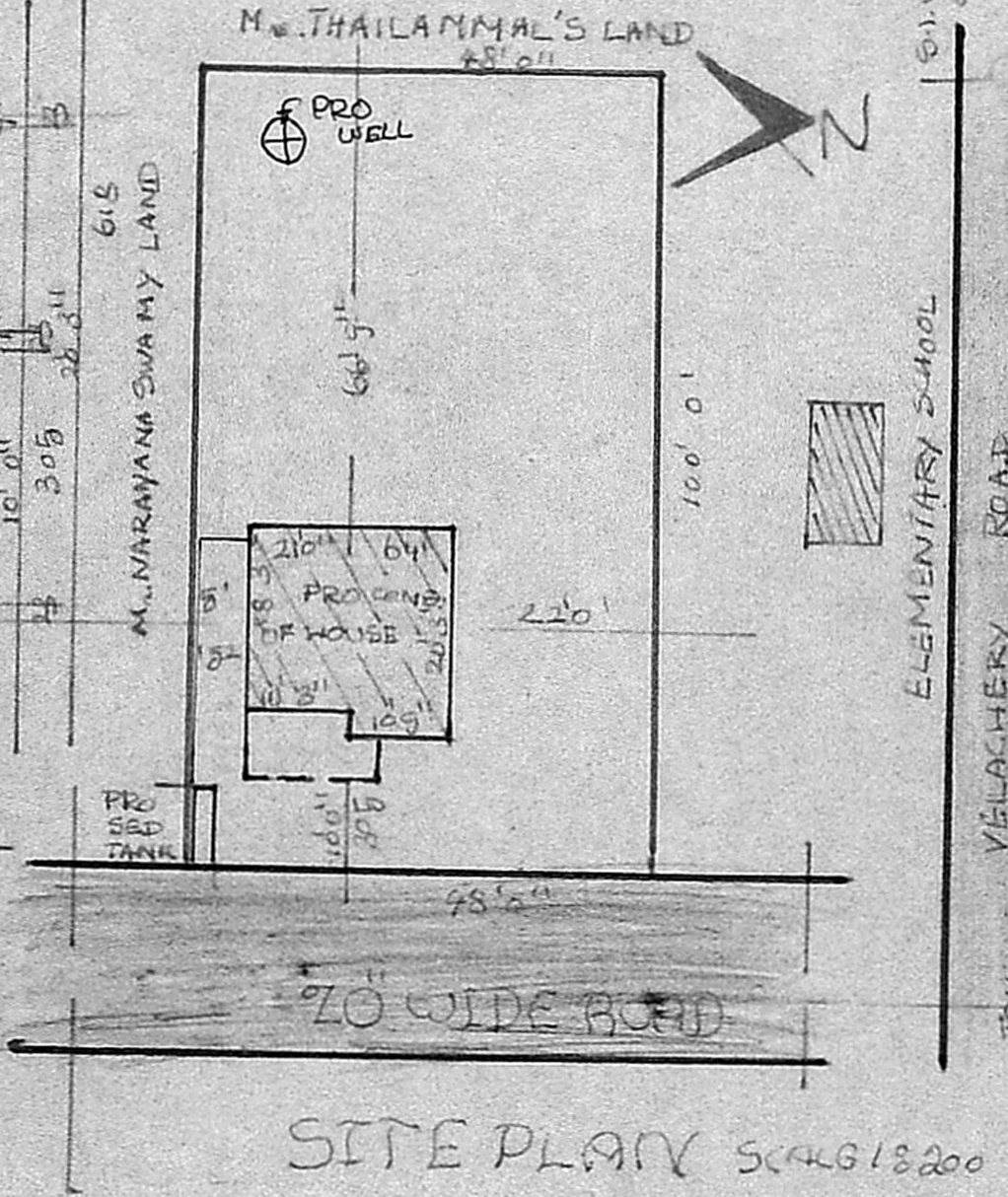

SITE PLAN SCALE 1:800

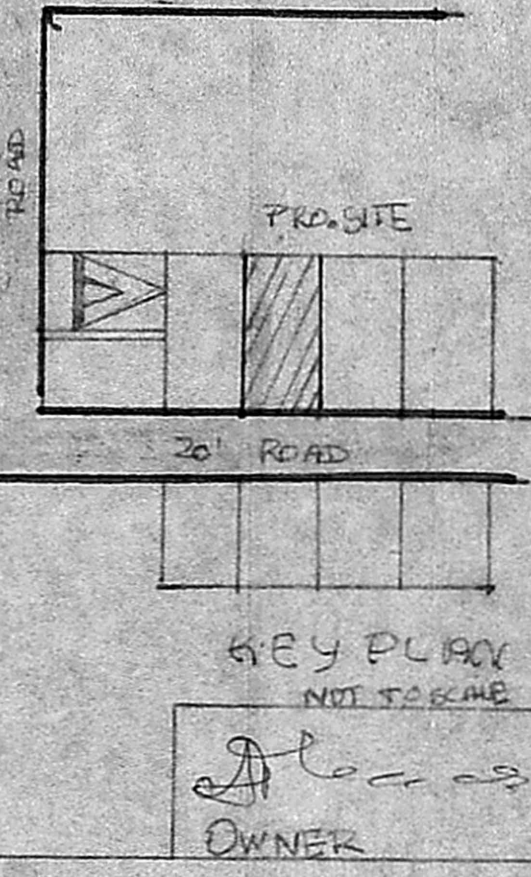

KEY PLAN NOT TO SCALE
 OWNER

S. Sekar
 S. SEKAR, D.C.F.,
 LICENSED SURVEYOR
 CHENGALPATTU MUNICIPALITY
 No 35, HILL ROAD
 CHENGALPATTU-2,
 LICENSED SURVEYOR